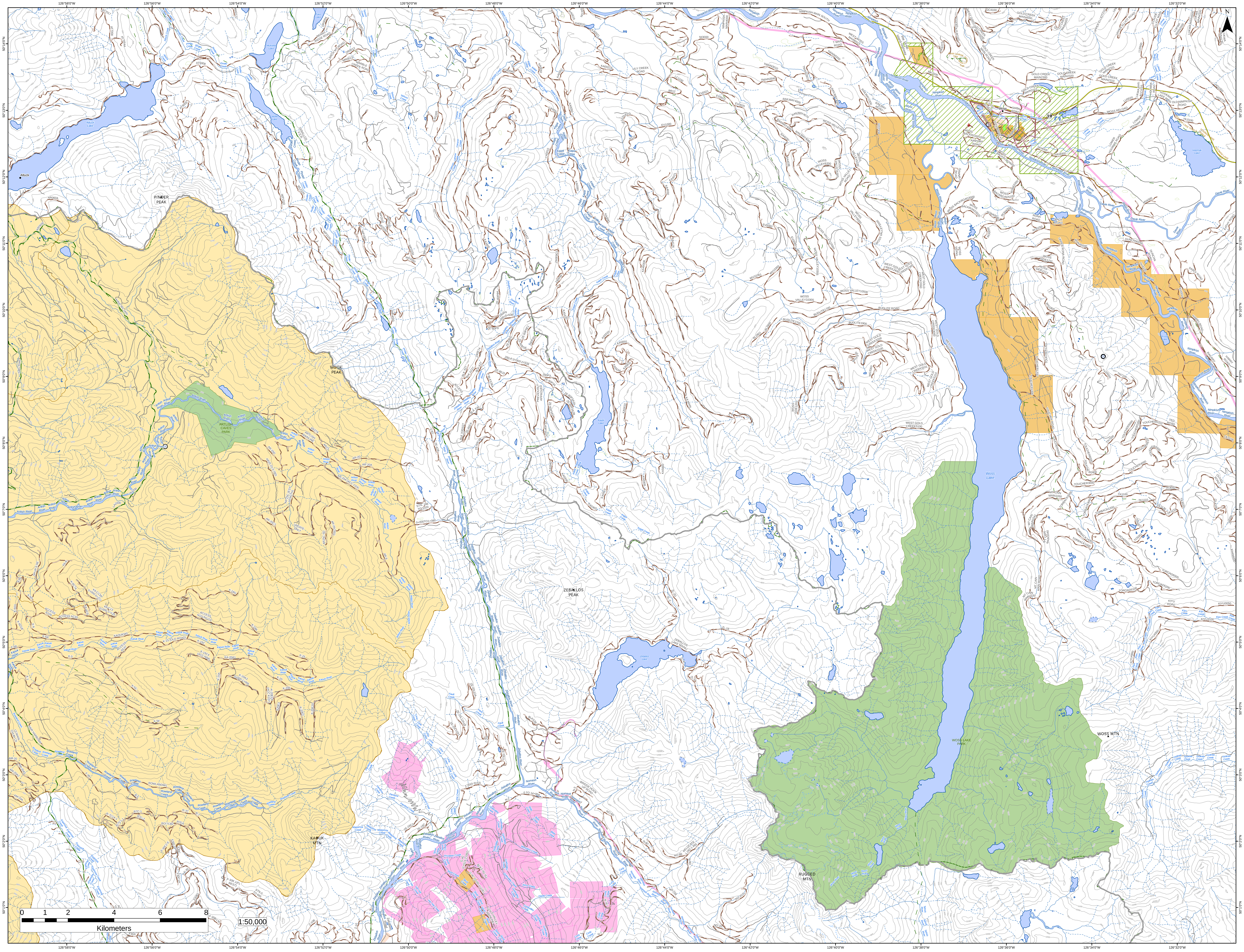

N
126°58'0"W
126°56'0"W
126°54'0"W
126°52'0"W
126°50'0"W
126°48'0"W
126°46'0"W
126°44'0"W
126°42'0"W
126°40'0"W
126°38'0"W
126°36'0"W
126°34'0"W
126°32'0"W
50°14'0"N
50°13'0"N
50°12'0"N
50°11'0"N
50°10'0"N
50°9'0"N
50°8'0"N
50°7'0"N
50°6'0"N
50°5'0"N
50°4'0"N
50°3'0"N
50°2'0"N
50°1'0"N
Atluck Lake
Atluck
PINDER PEAK
Mukwilla Lake
Wolfe Lake
Tsiko Lake
ZEBALLOS F.S.R.
MOOK PEAK
ARTLISH CAVES PARK
Artlish River
ARTLISH MAINLINE
Kaouk River
KAOUKM/L
Rowland Creek
ROWLANDM/L
KAOUK MTN
Kaipit Creek
Kaipit Lake
LILY CREEK ROAD
Nimpkish River
NIMPKISH MAIN SOUTH
ZEBALLOS PEAK
Zeballos River
Zeballos Lake
ZEBALLOS LAKE MAINLINE
Nomash River
BRIDGE HOOK UP ROAD
GOLD VALLEY MAINLINE
RUGGED MTN
Woss
Rte 19 Nb - Island Highway
Woss River
Rice Lake
WOSS MAIN LINE
Hoomak Lake
HOOMAK LAKE TRAILS
Davie River
Frost Lake
Woss Lake
WOSS LAKE PARK
WEST WOSS MAIN
WOSS MTN
Kiyu Creek
KIYU ROAD
Yookwa Creek
Tahsis River
0 1 2 4 6 8
Kilometers
1:50,000